

ABELL  
SURVEYING & MAPPING

1140 SEQUOIA STREET • DELAVAN, WISCONSIN 53115  
262-728-6737

FONTANA AVENUE

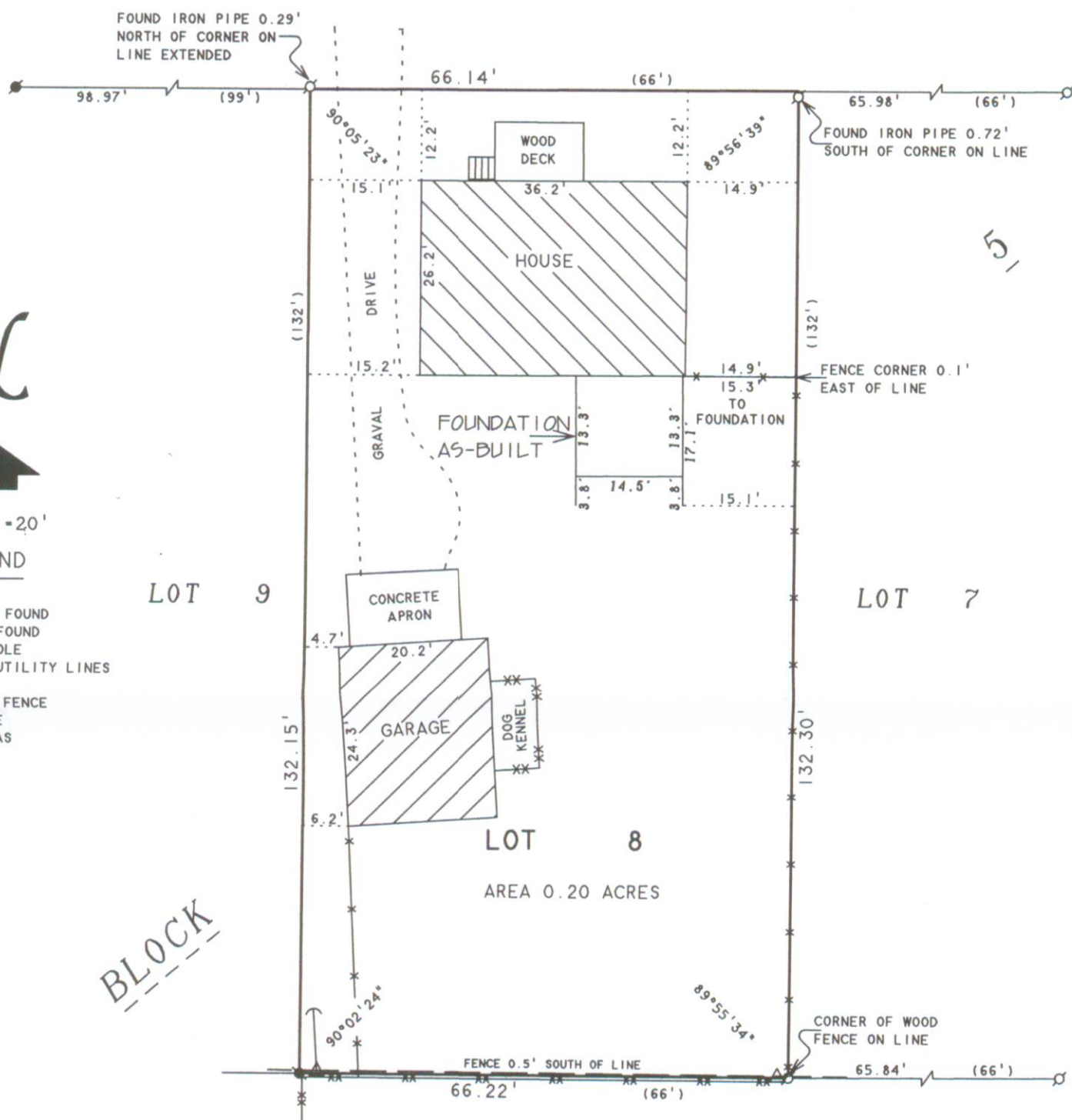

SCALE 1"=20'

LEGEND

- - IRON PIPE FOUND
- - IRON ROD FOUND
- △ - UTILITY POLE
- - OVERHEAD UTILITY LINES
- - GUY WIRE
- - CHAINLINK FENCE
- - WOOD FENCE
- ( ) - RECORDED AS

PLAT OF SURVEY OF

LOT 8, BLOCK 5, ASSESSOR'S PLAT NO. 1, C.L. DOUGLAS  
SUBDIVISION, VILLAGE OF FONTANA-ON-GENEVA LAKE,  
WALWORTH COUNTY, WISCONSIN.

I HEREBY CERTIFY THAT I HAVE SURVEYED THE ABOVE DESCRIBED PROPERTY AND THAT THE ABOVE MAP IS A TRUE REPRESENTATION THEREOF AND SHOWS THE SIZE AND LOCATION OF THE PROPERTY, ITS EXTERIOR BOUNDARIES, THE LOCATION OF ALL VISIBLE STRUCTURES AND DIMENSIONS OF ALL PRINCIPAL BUILDINGS THEREON, BOUNDARY FENCES, APPARENT EASEMENTS, ROADWAYS AND VISIBLE ENCROACHMENTS, IF ANY, TO THE BEST OF MY KNOWLEDGE AND BELIEF.

THIS SURVEY IS MADE FOR THE USE OF THE PRESENT OWNERS OF THE PROPERTY, AND ALSO THOSE WHO PURCHASE, MORTGAGE, OR GUARANTEE THE TITLE THERETO WITHIN ONE (1) YEAR FROM DATE HEREON.

DAVID F. ABELL  
WISCONSIN REGISTERED LAND SURVEYOR, S-1596

November 11, 2009

DATE: November 11, 2009  
JOB NUMBER - 89029B  
NOTE: THIS IS NOT A CERTIFIED COPY UNLESS SEALED.

REVISED DATE: NOVEMBER 19, 2009.  
REVISED TO SHOW LOCATION OF FOUNDATION  
AS-BUILT.

ORDERED BY: TOM AT HOME DESIGN MANUFACTURING  
P.O. BOX 527  
FONTANA, WISCONSIN 53125

OWNER: BONNIE RADTKE  
6 HAMPTON ON AUBURN  
ROLLING MEADOWS, IL 60008

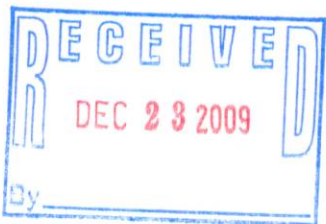

STF-V-236

005-2705